



Digital Evidence Investigator™

Introducing Digital Evidence Investigator (DEI), a new digital investigation tool built from the ground up that leverages ADF's expertise in reducing forensic backlogs. Adaptable to rapidly evolving digital forensic needs, DEI is all about speed, scalability, ease-of-use, and relevant results. Now you can conduct digital investigations easier, faster, and smarter.

Automate End-to-End Digital Investigations

DEI accommodates the full investigative workflow from file and artifact acquisition, to data analysis, to comprehensive reporting ready for criminal prosecution. DEI is fully automated and can minimize or eliminate the need for complex configurations, manual parsing of files, and running multiple scripts.

Customer Benefits and Key Features

- Highly configurable artifact and file collection, including internet and communication artifacts
- Rapidly search suspect media using large hash sets (>30 million), including Project VIC and CAID integration
- Powerful keyword and regular expression search capability to find relevant files and artifacts
- Display provenance, including comprehensive metadata, of all relevant files and artifacts
- Comprehensive video preview and frame extraction
- Recover images from unallocated drive space
- Unique timeline that combines files, actions and people into a single view
- Process NTFS, FAT, HFS+, and EXT file systems
- Powerful reporting capabilities (HTML and CSV)
- Out-of-the-box imaging capabilities
- 64-bit architecture delivers high performance and scalability
- Access internal storage that cannot be easily removed from computer
- Portable standalone viewer to easily share results with others

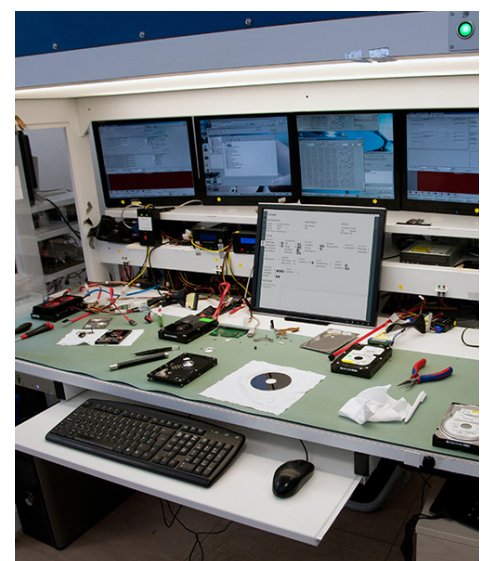
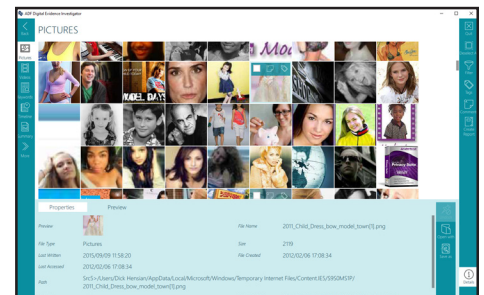

Contact us today at +1 (301) 312-6578 or info@adfsolutions.com